

Ohel Sholom Temple's Monthly News Publication

THE TEMPLE POST

Established 1844 • Volume 59, Issue 9 • June/July 2019

**IT'S
SUMMERTIME
AT OST!**



**AT THE
BEACH!**

June 14

See page 6 for details



**FNL IS
BACK!**

June 21

See page 3 for details



In this Issue:

| | |
|----------------------------|----|
| Worship | 2 |
| High Holy Days Tickets... | 3 |
| Clergy Corner | 4 |
| Presidential Address | 5 |
| Announcements | 6 |
| OST Committees | 7 |
| Caring Community | 7 |
| Sisterhood | 8 |
| Men's Club | 9 |
| Education/Engagement | 10 |
| Scholarships..... | 10 |
| In the Archives..... | 11 |
| Life & Legacy..... | 13 |
| OSTY/Better Together.. | 13 |
| Inside OST/Closer Look | 14 |
| Donations | 15 |
| Yahrzeits..... | 16 |
| Calendar & Birthdays.... | 18 |
| POST Bulletin Board..... | 20 |



WORSHIP TORAH PORTIONS

JUNE | JULY

June 1 | 27 Iyar
Torah Study - 9:00 am
Parashat Bechukotai
Leviticus 26:3 - 27:34
Haftarah: Jeremiah
16:19 - 17:14

June 6 | 3 Sivan
Torah Study - 4:00 pm

June 8 | 5 Sivan
Torah Study - 9:00 am
Parashat Bamidbar
Numbers 1:1 - 4:20
Haftarah: Hosea 2:1 - 2:22

June 9 | 6 Sivan
Parashat Shavuot I
Exodus 19:1 - 20:23
Maf: Numbers 28:26 - 28:31
Haftarah: Ezekiel 1:1 - 28; 3:12

June 10 | 7 Sivan
Parashat Shavuot II
Deuteronomy 15:19 - 16:17
Maf: Numbers 28:26 - 28:31
Haftarah: Habakkuk 3:1 - 19

June 13 | 10 Sivan
Torah Study - 4:00 pm

June 15 | 12 Sivan
Torah Study - 9:00 am
Parashat Nasso,
Numbers 4:21 - 7:89
Haftarah: Judges 13:2 - 13:25

June 20 | 17 Sivan
Torah Study - 4:00 pm

June 22 | 19 Sivan
Parashat Beha'alotcha,
Numbers 8:1 - 12:16
Haftarah: Zechariah 2:14 - 4:7

June 27 | 24 Sivan
Torah Study - 4:00 pm

June 29 | 26 Sivan
Torah Study - 9:00 am
Parashat Sh'lach,
Numbers 13:1 - 15:41
Haftarah: Joshua 2:1 - 2:24

July 6 | 3 Tammuz
Torah Study - 9:00 am
Parashat Korach,
Numbers 16:1 - 18:32
Haftarah: I Samuel
11:14 - 12:22

July 11 | 8 Tammuz
Torah Study - 4:00 pm

July 13 | 10 Tammuz
Torah Study - 9:00 am
Parashat Chukat,
Numbers 19:1 - 22:1
Haftarah: Judges 11:1 - 11:33

July 18 | 15 Tammuz
Torah Study - 4:00 pm

July 20 | 17 Tammuz
Torah Study - 9:00 am
Parashat Balak,
Numbers 22:2 - 25:9
Haftarah: Micah 5:6 - 6:8

July 21 | 18 Tammuz
Parashat Tzom Tammuz,
Exodus 32:11 - 32:14,
34:1 - 34:10

July 25 | 22 Tammuz
Torah Study - 4:00 pm

July 27 | 24 Tammuz
Torah Study - 9:00 am
Parashat Pinchas,
Numbers 25:10 - 30:1
Haftarah: Jeremiah 1:1 - 2:3
(Pinchas occurring after
17 Tammuz)



Ohef Sholom
TEMPLE

530 Raleigh Avenue
Norfolk, VA 23507
757.625.4295
(F) 757.625.3762
www.ohefsholom.org

LEADERSHIP & STAFF

CLERGY

Senior Rabbi
Rosalin Mandelberg
rabbim@ohefsholom.org

Cantor
Jennifer Rueben
cantorjen@ohefsholom.org

Rabbi Emeritus
Lawrence A. Forman
rabbiforman@ohefsholom.org

STAFF
Executive Director
Linda Peck
linda@ohefsholom.org

Music Director
Charles Woodward
chuck@ohefsholom.org

Office Manager
Shelley Stephens
shelley@ohefsholom.org

Clergy Assistant
Elizabeth Vincent
liz@ohefsholom.org

Controller
Anna Rivera
bookkeeper@ohefsholom.org

Graphic & Web Design
Linette Bond
graphics@ohefsholom.org

Teen Advisors
Robyn & Paul Weiner
ostyadvisors@gmail.com

OFFICERS

President:
Terri Denison Budman,
president@ohefsholom.org

Vice President:
John Cooper
Secretary:
Barbara U. Dudley
Treasurer: Mike Jaffe
Member-at-Large:
Charlie Nusbaum

BOARD OF DIRECTORS

Harold Anten
Carol Brum
Matthew Fine
Andrew Fox
David Hirschler
Bonnie Kerner
David Kushner
Robert Levinson
Robert Liverman
Amy Metzger
Alyson Morrissey
Alyssa Muhlendorf
Dr. Bert Newfield
Sharon Nusbaum
Ethan Ostroff

Dr. Abbey Pachter
Nicole Rosenblum
Paula Russel
Margaret Sawyer
Joashua Schulman
Frank Scott
Leslie Shroyer
Tom Snyder
Debi Stadlin
Ira Steingold
Amy Weinstein
Valeria Williamson
Gail Wolpin

Sisterhood President
Gail W. Bachman

Men's Club President
Tom Bachman

OSTY Advisors
Robyn Weiner
Paul Weiner

OSTY President
Amelia Fox

PAST PRESIDENTS

Minette Cooper
Karen Fine
Kim Simon Fink
Linda Fox-Jarvis
Robert C. Goodman, Jr.
Steven Kayer
Edward G. Kaufman
Dr. Howard Kesser
Edward A. Kramer
Cathi M. Laderberg
Charles S. Nusbaum
William L. Nusbaum
Kurt M. Rosenbach

Dr. Robert M. Rubin
Henry M. Schwan
Linda Spindel
Alan D. Stein

HONORARY DIRECTORS

Thomas Bachman
Terri Budman
Allan Donn
Morris Fine
Sandra Forte-Nickenig
Jay M. Friedman
Leslie Friedman
Mark Friedman
Mark Hecht
Andrew C. Kline
Steve Kocen
Jay Legum
Dr. Rachelle Luna
Robin Mancoll
Dr. David Metzger

Alex Pincus
Dr. Meredith Rose
June Saks
Miriam Seeherman
The Honorable
Louis Sherman
Louis D. Snyder

Follow Us!



ohef.s.temple

[ohef_sholom_temple](https://www.instagram.com/ohef_sholom_temple)

High Holy Days Tickets Pilot Program

In the fall of 2018 a work group consisting of John Cooper, Barbara Dudley, Karen Fine, Linda Peck, Anna Rivera, and Margaret Sawyer was convened to address various issues with high holiday tickets.

After analyzing issues and opportunities, the High Holiday Work Group recommended creating a one-year pilot program for High Holidays in 2019 to issue complimentary tickets to guests upon request. All guests will be given the opportunity to make a donation to Temple, and staff will follow up to see if guests would like to become members.

The work group felt that this recommendation is in line with living our Jewish values/norms: being a warm and welcoming congregation; eliminating a barrier to entry; and recruiting new congregants.

To avoid last minute requests/confusion, **all tickets requests must be received no later than September 20, one week prior to Erev Rosh Hashanah.**

At the end of this pilot program, the High Holiday Work Group will review the pilot program and use the data to ask High Holiday guests who are eligible to join the Temple. The group will make changes and/or recommendations to the Board regarding High Holiday tickets and the Membership policy, as needed. ☆



Margaret Sawyer
Standing Committee Chair, Music & Worship
worship@ohesholom.org

Rescheduled for June 1!



Special Shabbat Service & Kiddush Lunch: 175 Years of Service & Leadership

Saturday, June 1 @ 10:30 am

Honoring all current, honorary board members, OST Foundation board members and Past Presidents of both Ohef Sholom Temple and Temple Sinai. Please join us as we honor our dedicated leaders.

All are welcome to attend!

JUNE 21 @ 6:30PM

Join us for an uplifting and especially musical Shabbat service featuring our

FNL musicians Marilyn & Bob Johns, followed by a catered oneg paired with delicious spirits. This event is open to members, friends, family, and the greater community and we would LOVE to see you there!



FNL is FREE OF CHARGE and made possible by funding from the United Jewish Federation of Tidewater and the Tidewater Jewish Foundation.

JUNE | JULY 2019





Reach Rabbi Roz
Rabbi Rosalin Mandelberg
rabi@ohefsholom.org

Facing the Future

(Excerpted from Rabbi Roz's Annual Meeting Report, May 16, 2019)

“It’s only after you’ve stepped outside your comfort zone that you begin to change, grow, and transform.” Roy T. Bennett, the author of the quote I just shared, calls himself a “thought leader.” Full disclosure, I found his words by typing

“change” in my Internet search engine, and I have been thinking a lot about change, the discomfort it causes, and how both of these are part of leadership. For as I complete my thirteenth year as your rabbi, I recognize that I have now served you for more years than those that remain in my rabbinate. And I would truly love to leave you, God-willing in a decade or so (in 2029), stronger and more vital than when I arrived here in 2005.

When you elected me, I saw my primary role as that of healer. The Temple was still reeling from Rabbi Forman's retirement and the “new rabbi” that wasn't the right fit and all of the hurt, upheaval and uncertainty of the previous decade or so. I was the perfect choice, for I am nothing if not reliable, steadfast, loyal, a constant presence. I would characterize my rabbinate as largely pastoral, spiritual and educational. I am a leader for sure, but no change agent. My goals in those early years were to bring people back into the fold (whether you had physically left the Temple or not), to stop the attrition, and to regain the stature, respect, and leadership that OST had always enjoyed in the larger Jewish, interfaith and civic communities. I hope you would agree that I achieved all of those and more. But I haven't done it alone.

It is only with you – our outstanding leadership and staff partners -- that we are stable in every way. Please know that I am so grateful to all of you for your constancy, your love and support, during my illness last summer and always. I know that I can look to you – my sacred partners -- over the next decade as well to shore up our Temple home and family for the present and the future.

I want to thank not only Karen Fine, for two extraordinary years, but also the entire Executive Committee -- Matthew Weinstein, Barbara Dudley, Lawrence Steingold, Steve Kayer, Alyssa Muhlendorf, John Cooper, Margaret Sawyer, Bert Newfield, Joash Schulman and Nicole Rosenblum, as well as Immediate Past President, Ted Kaufman, for their tireless work on behalf of OST. They have made enormous strides in helping us define our values and live by them as well as to structure us in a way that poises us to face the challenges the future holds. They have been aided immeasurably by incredible committee chairs and members of our Board of Directors whose commitment to bettering our congregation is unwavering. I have no doubt that Terri Denison Budman, our new president, and her team will leave an indelible, positive mark of their own upon OST as well.

Immense gratitude to our staff led by Linda Peck, who works tirelessly to keep our house in order; Kitty Wolf, whose commitment to our school and willingness to step in and lead is awesome; and Chuck Woodward, who continues to provide us with the highest level and quality sacred music program imaginable for any synagogue anywhere.

Finally, thank you to my remarkable clergy partner, Cantor Jen, who never ceases to amaze me with her intelligence, compassion, sense of justice, soulfulness, and voice. She is simply the BEST.

In closing, just remember, ours is the only way that we can be Jewish as we are: embracing a tradition that grounds us and informs who we are while living out those values we hold most dear in the love and lives we have chosen. As we celebrate our 175th year, I hope that, together, we continue to create the ultimate sacred community living our limitless shared Jewish future, ☆

Rabbi Rosalin Mandelberg



PRESIDENTIAL ADDRESS

We of Ohef Sholom

Every two years, one administration winds down and another ramps up. As the transition begins for 2019/2020 with the arrival of new faces on the Executive Committee, we thought we'd write this column together, as outgoing and incoming presidents, as partners in our new roles –Terri as president, Karen as immediate past president.

In typical Ohef Sholom fashion, we've hailed from two distinctly different backgrounds, and yet we've ultimately landed in the same place.

Karen joined Ohef Sholom in 1989, initially because of her marriage to Matt and their commitment to raising their children with the values and traditions of Judaism. She made the conscious choice to convert in 2005, following their twin sons' *b'nai mitzvah*, because she recognized that she had been living Jewishly for many years and wanted to sanctify it, and intentionally commit herself to Judaism, to solidify its importance in her life, as well as the moral and sacred obligations it requires take place.

Terri, on the other hand, grew up at Ohef Sholom. This is where she was named, attended Sunday School, became a Confirmand, was married, and started the cycle again with her daughters.

Though our paths have been different, we share and value the essence of Judaism, and we respect each other's perspectives. We are committed to working together to lead OST forward, to nurturing all of our sacred partnerships – with our rabbi and cantor, our fellow congregants, our staff, and each other. We will do our best to effectively engage the resources to enable us to offer the meaningful services, programs, social action efforts, and acts of compassion and caring that are the We of Ohef Sholom. In addition, we take seriously the need to protect our Temple community – to make our physical space as well as our financial status – as safe as possible.

As we continue to develop our many committees for the coming year, we welcome and, in fact, seek your input and participation. Please contact an Executive Committee member to say you'll join a committee. Serving on a committee can be a rewarding experience, plus it fulfills the *mitzvah* of *Tikkun Olam*. A complete list of committees is on page 7.

Executive Committee members are:

President
Terri Budman

Vice President
John Cooper

Treasurer
Mike Jaffe

Secretary
Barbara Dudley

Member-At-Large
Charlie Nusbaum

Past President
Karen Fine

Worship
Margaret Sawyer

Education
Barb Gelb

Finance & Development
Neal Schulwolf



Talk to Terri

Terri Denison Budman,
President
president@ohefsholom.org



Converse with Karen

Karen Fine,
Immediate Past President

Together is where our strength lies and how we are bound to succeed. Together, we are certain to stay relevant as we evolve and adapt with the times, mindful of Ohef Sholom's proud and impressive 175 years of history, Reform Jewish values, and community involvement. Together, we are the *We of Ohef Sholom*. ☆

Terri Denison Budman





ANNOUNCEMENTS

Mazel Tov to **Lisa Bertini** who was named one of the Top 50 Women Lawyers in the 2019 Virginia Super Lawyers Edition (for the 5th year!) She was also named again to the Top 100 Lawyers in all Virginia.

Mazel Tov to **the Friedman Family** on the marriage of **Kari Friedman and Mitchell Rotenberg** on Sunday, April 28, 2019 in Chicago, Illinois. Kari is the daughter of Celia and Jay Friedman, the granddaughter of Ethel Goldman and the sister of Wendy Stiller. Kari and Mitchell reside in Chicago, Illinois.

Mazel Tov to the **OST Sisterhood** - represented by Abbey Pachter and Jeanne Miller - as Kurt Rosenbach presented the Sisterhood with the 2019 Rosenbach Award for Outstanding Service to the Temple. ☆

CONDOLENCES

Ohef Sholom offers heartfelt condolences to the following members & friends:

Noah Green on the loss of his mother, **Judith Green.**

Paul Terkeltaub on the loss of his brother, **Michael Terkeltaub.**

Marlene Aikman on the loss of her sister, **Adele Finkelman Carl.** ☆



shabbat for everyone

Dinner is limited to 100 people - early registration recommended!
Dinner walk-ins may not be able to be accommodated.
IN CASE OF RAIN, DINNER & SERVICES WILL BE HELD AT TEMPLE.
Watch your email, social media, and the Temple website for rain updates on Thursday, June 13 at 12 pm.

Pre-neg & Registration

5:30

Enjoy snacks and socialize!

Bring a chair or blanket for services

No services will be held at Temple

Multi-generational Shabbat Service

6:00

Cost:

\$5 per person/
\$10 per family

Shabbat Dinner

6:30

Friday, June 14

OFFSITE LOCATION:
Great Neck Park - Shelter 1
2513 Shorehaven Drive
VA Beach

We're Having a Cookout!

- Hot Dogs
- Burgers
- Chips
- Dessert

Sponsored by



530 Raleigh Ave, Norfolk, VA 23507
P: (757)-625-4295 - ohefsholom.org

Please RSVP by June 10 to (757) 625-4295, reservations@ohefsholom.org or on our website at www.ohefsholom.org.

OHEF SHOLOM TEMPLE COMMITTEES

Calling All Congregants! Get Involved - We Need You!

- 175th Anniversary
- Adult Education
- Archives & Library
- Budget
- Caring Community
- Eco Judaism
- Education
- Engagement
- Finance & Development
- Fundraising
- House
- Membership
- Military Support and Outreach
- Music
- Religious School
- Shalom Greeters
- Security
- Special Needs
- Tikvah
- Torah Study
- Worship

Happenings in Your Caring Community!

Casseroles ForKids Program

Thank you so much to the women of Ohef Sholom Sisterhood who so graciously gave their time to help cook for our ForKids Homework and Casseroles Program. We successfully made 25 casseroles! ☆



Front Row: Pearl, Margaret, Heather, Levi, Mandi, Marsha, Sandi, Kari, Gail, Joyce.
Back Row: Paula, Jeanne, Sara.





Sisterhood Annual Report 2018-2019

(Excerpted from Annual Congregational Meeting Report, May 16, 2019)

BOARD OF DIRECTORS

Co-Presidents: Abbey Pachter & Jeanne Miller
 Executive VP-Administration: Margaret Sawyer & Nichole Kushner (*in absence of the Presidents*)
 Treasurer: Jane Goldman
 Recording Secretary: Tammi Foer
 Corresponding Secretary: Gabriele Jiannas
 Membership Chair: Margaret Sawyer (127 Sisterhood Members)
 At-Large Directors (3): Marsha Moody, Paula Russel, and Gail Bachman

COMMITTEES

Ways and Means

Uniongrams Vicki Wolfson, Chair
 500 Uniongrams were sent this year.

Floral Fund Paula Russel, Chair
 Sisterhood provided weekly Bima flowers & flowers for the 100th Anniversary & Rededication of the Sanctuary & other events. \$2,800.00 was given for the Holocaust Garden. Funding was provided for new spigots to water the atrium & Nadler Native Plants Garden.

Rummage Sale (every other year) Marsha Moody, Chair for Spring, 2020

Judaica Shop Amy Metzger & Karen Plotnick
 \$2,000.00 was generated for the Sisterhood Annual Budget.

The Sisterhood also provided funding for Oasis, the Leukemia & Lymphoma Society, holiday staff bonuses, Youth Scholarships, Caring Committee, Better Together, Mazon, WUPJ, & new electrical receptacles in the quilting room.

Service to Temple

Onegs faYe Howe, Chair
 Sisterhood sponsored weekly Onegs & provided additional food & supplies for Friday Night Live & special Onegs, such as Men's Club Shabbat & Military Shabbat.

Thanksgiving Reception at OST in 2019
 Jeanne Miller, Chair

Chanukah Dinner Jeanne Miller, Chair -
 Attendance 163 (Adults 142, Children 21)

Purim Carnival Bake Sale (to benefit OSTY)
 Lori Galbraith, Chair
 Sisterhood donated \$750 to OSTY/JOSTY.

Annual Congregational Reception Margaret Sawyer & Jeanne Miller, Chairs (Held May 16, 2019)

Shabbat for All Jeanne Miller Chair
 Attendance 81 (Adults 74, Children 7)

Sunday Learning Sisterhood hosts the fall RS faculty lunch and contributes to Sunday morning refreshments.

Service to Community

ForKids Casserole Cooking Sandi Levi, Chair
 65 Casseroles were donated.

N.E.S.T. Dinner Jeanne Miller, Chair
 Sisterhood donated \$1,083.00 & participated in staffing.

Programs & Education

Book Club Debi Stadlin, Chair
On the Sickle's Edge by Neville Frankel, 11/2018,
The Lost Family by Jenna Blum, 2/2019.

Shabbaton 2018 Marsha Moody & Abbey Pachter, Co-Chairs of the "Un" Shabbaton
 10/26-10/29/2018: 17 attended. \$458.00 of the proceeds from this event was donated to the Pittsburgh, PA Tree of Life Synagogue.

Women's Seder Amy Metzger & Alyssa Muhlendorf, Chairs
 4/9/2019: 110 women of OST & Beth El attended.

Sisterhood Shabbat Service Barbara Dudley & Margaret Sawyer, Chairs
 4/5/2019: Barbara Hamm Lee, guest speaker.

Other Programming Mermaid Winery Meet & Greet, Silver polishing for the 100th Sanctuary Rededication, Chanukah painting event, Self-defense Seminar, Sumi-e watercolor painting & Premier Designs Party. ☆

Jeanne Miller & Abbey Pachter
 Sisterhood Co-Presidents
sisterhood@ohefishalom.org



Men's Club Annual Report 2018-2019

(Excerpted from Annual Congregational Meeting Report, May 16, 2019)

The Men's Club was in high gear during the fiscal year 2018-2019. We started off with our annual Tides Picnic. Our own Cantor Jen absolutely nailed it on the National Anthem. An excellent attendance of upwards of 150 congregants were on hand for the event which was enjoyed by all.

Our Hanukkah Happening, Religious School Picnic and Purim Carnival are always great events loved by kids and parents alike. As always, too many latkes, burgers and hotdogs were made and consumed to even try counting. But lest you think that burgers and dogs are all we do, I'm very happy to report that Men's Club is on the cutting edge of healthy eating as we hosted our first ever vegan Carpool Café complete with all vegan fare and motivational speaker. And yes, people did show up! :)

We sponsored Temple Shabbat dinners and our own Men's Club Shabbat Dinner and Service was a terrific event which filled the Chapel. Our Veterans Program and Brunch was, likewise, quite successful. Naturally, we were there supporting the Temple with the usual contingent of ushers for High Holiday services.

I'm pleased to say that after a one year hiatus we again invaded the home of Anne and Eddie Kramer for the traditional Men's Club Super Bowl Party. The event is open to the entire congregation and the Kramers are wonderful hosts. Not to be outdone, Ted Kaufman opened up his home for a gathering of Men's Club members to watch a day's worth of NCAA Final Four basketball. Spirits were high as the faithful ate, schmoozed and watched as UVA prevailed.

As you can tell, camaraderie and giving back are still at the core of our organization as it has been for decades. We look forward to 2019-2020. ☆

MEN'S CLUB MEETINGS

**Next Meeting:
August 7, 2019**



OST Men's Club
Tides Game & Picnic
☆☆☆

SATURDAY, JUNE 15

Join us at Harbor Park for fun, food and fireworks as the Norfolk Tides take on the Toledo Mud Hens!

5:35 PM *Dinner June* | **7:05 PM** *Game June*

TICKET PRICING

| | |
|-----------------------|------|
| Adults | \$25 |
| Children (12 & under) | \$15 |

PICNIC MENU
Hamburgers, Hot Dogs, Potato Salad, Cole Slaw, Chips, Watermelon, Cookies, Soft Drinks. *Veggie burgers available upon prior request.*

Make checks payable to "Men's Club" and mail to:
Men's Club of Ohef Sholom Temple
530 Raleigh Avenue
Norfolk, VA 23507

On the memo line of the check please indicate the number of adults and children (12 & under).
Checks must be received by Monday, June 3.

NORFOLK TIDES
VS
MUD HENS

Ohef Sholom TEMPLE

Scott Galbraith
Men's Club Co-President
mensclub@ohefsholom.org





EDUCATION & ENGAGEMENT

SLC REGISTRATION 2019-2020

The Family Learning Subcommittee is deeply grateful for the support we received this year from our families and the congregation. We are looking forward to a new year with exciting and engaging programming encompassing our mission: OST Religious School is committed to raising Reform Jews whose identity is firmly grounded in Torah and Jewish texts and connected to Israel, our history, culture, language and traditions.

If you would like to get involved with our learning community, please let us know. Perhaps you have a special talent or interest: music, art, dance, cooking, crafts, or anything you would like to share with our students. We welcome your participation. ✨

Call or email **Kitty Wolf**,
757-625-4295 or
kitty@ohefsholom.org.

Kitty Wolf, RJE
SLC Educator
kitty@ohefsholom.org

COLLEGE SCHOLARSHIP REMINDER:

There is still time to apply for one of Ohef Sholom Temple's College Scholarships! **The deadline has been extended to June 30!**

Do you know a student who can benefit from our scholarship funds? There are special funds available for non members of OST and even for students who are not Jewish! You can find the scholarship application on our website. For more information contact Kitty Wolf at 757-625-4295 or email her at kitty@ohefsholom.org. ✨



Archives Essay Contest Award

On May 5, 2019, the Mollie and George Radin Archives of Ohef Sholom Temple was pleased to present first prize awards in the 2019 Archives Essay Contest to Campbell Fox and John Williamson. This year's topic was the story of the ship named Exodus 1947 and the passengers and volunteer crew who attempted to "run the

blockade" around what is now the nation of Israel and was then the British-ruled mandate territory called Palestine. The year was 1947, the 4,500 passengers were Holocaust survivors, and the blockade was set up to limit Jewish immigration to the majority-Arab territory that the British had governed since the end of World War I.

The essay contest, an annual event since 2014-15, was open to fifth through twelfth graders from Ohef Sholom Temple. The winning essays used the story of the ship and its passengers as well as documents from the OST Archives to analyze the motivations of the British government, the passengers, and the Haganah. The Haganah was the secret Jewish military group that had fought side by side with the British during the war, but had then become the organizer of most of the post-war attempts to smuggle Holocaust survivors into Palestine.



(Continued at bottom of page 17)

IN THE ARCHIVES WITH ALICE

A Look Back at Our History, Part III: Ohef Sholom's Third Twenty-Five Years (1894-1919)

This third installment in a series of articles on Ohef Sholom's 175-year history begins where the second installment (May issue) left off. We don't have Temple records for the years 1894 through 1899; however, these were pivotal years in the nation's history, and it's reasonable to believe the Tidewater Jewish community was impacted by the turbulent events of the time. The country was still reeling from the financial crisis of 1893. Businesses went bankrupt, banks closed, and people lost their jobs and sometimes their homes. In 1896, the Supreme Court's *Plessy v. Ferguson* decision upheld a lower court finding that condoned segregation. Two years later, the United States made its debut as a world power in the short but deadly Spanish-American War.

By contrast, the year 1899 was relatively calm, both nationally and here at Ohef Sholom. There was a smooth transition from Rabbi Bernhard Ebersson to Rabbi Simon R. Cohen. The congregation allotted \$100, a generous amount at the time, for a gift for the departing rabbi, and Ebersson was lauded with a testimonial in his honor. Cohen, a noted scholar in the field of Jewish art, served the congregation for the next eight years, and they were years of growth and of change.



Rabbi Simon R. Cohen

Cohen's arrival may have been the impetus for the congregation's move to its third home. In September, the new rabbi made it known that the current temple building was not suitable for conducting religious school classes. In October, the Norfolk Hebrew and English Literary Institute, which had held the deed for OST's Church Street building, turned the property over to the congregation. The Board acted swiftly to investigate selling the Church Street property and purchasing property on the corner of Freemason and Tripoli [now Monticello]. Three years later, on May 22, 1902, a new temple was dedicated. *The Virginian-Pilot* praised the new structure, calling it one of the handsomest religious

buildings in the South. The gray brick building was designed in the Italian Renaissance style, measured 80 feet square and two stories high, and had a center dome that measured 40 feet in diameter and four smaller domes, all of which were copper-covered.



OST's Monticello Street Temple

provided the music, and the auditorium and gallery were filled with 750 invited attendees.

Two years later, in 1904, the Board recommended that the congregation consider moving religious school classes from Sunday to Saturday, immediately preceding services. The following year, the congregation suffered the tragic death of its president, Jacob Hecht, son of Jonas Hecht, long-time *chazzan* [cantor] and *shammes* [sexton]. The congregation suffered two additional losses in the year that followed. Beloved former rabbi, Bernhard Ebersson, and former and then honorary president Isaac Hofheimer both passed away in 1906. The very next year, Rabbi Cohen, who seven years earlier had interrupted his academic career to enter the rabbinate, made the difficult choice to leave Norfolk in order to take a position in New York City, where he would also be able to pursue post-graduate studies. The resignation of Rabbi Cohen in 1907 led to an invitation to the man who would become the congregation's longest serving spiritual leader, Rabbi Louis Mendoza. Mendoza would go on to serve the congregation with distinction for the next 38 years.

The next few years were years of growth and accommodation. A decision was made to do away

Continued from the April issue
of the *Temple pOST Bulletin*.

(Continued on next page)





EDUCATION & ENGAGEMENT

IN THE ARCHIVES WITH ALICE *(continued from page 11)*

with Bar Mitzvah services in favor of Confirmation for both boys and girls. The new rabbi, though not always in total agreement with the Board, was establishing a reputation for oratorical skill and interfaith commitment. The congregation was experiencing an expansion of its membership which, by 1911, led to the first discussions of moving to a different location. The current location was becoming heavily trafficked, and the noise of streetcars on nearby Granby Street and bowling in the neighboring YMCA, among other things, had turned out to be more disruptive than had been anticipated. Though the decision to move was eventually tabled, the year 1912 was noteworthy for the establishment of a temple Sisterhood, whose members wasted little time in providing resources, assistance, and a perspective that had been missing heretofore.

The years 1914 through 1918 are remembered as a time of death and devastation abroad, as first the nations of Europe and then the United States as well as countries in Asia, South America, and the Middle East made what had started as a European conflict into a world war. More than 20 OST members joined the armed services, serving with distinction and honor. At home, February 12, 1916, witnessed the destruction of OST's

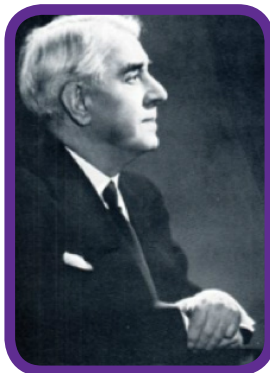

Rabbi Louis Mendoza

magnificent temple building due to a catastrophic fire that fortunately did not result in the deaths of congregants or firefighters. The organ and all of the furniture in the building were destroyed, and only the heroic action of congregant D.E. Levy resulted in the saving of the Sefer Torah from the burning ark. Remarkably, the fire had broken out only minutes after the children had left their Sabbath School classrooms and Rabbi Mendoza had left his office.

For the next two years, the congregation met at the Ghent Club, as decisions were made regarding the location and design of a new temple building. Finally, on March 1, 1916, the congregation decided on a plot of land on the northeast corner of Stockley Gardens and Raleigh Avenue, and construction began on the structure that we now know as Ohef Sholom Temple. On April 22, 1918, a dedication service was held, as hundreds of congregants and honored guests filled the new sanctuary. Rabbi Mendoza's words at the time encapsulate the spirit that had guided the creation of the new temple and continue to inspire the hopes of its members. "We have built this temple for the strength of Judaism. It shall not be a mausoleum, but a living part of our lives. Here we shall find an interpretation to the problems of life, and here we shall exemplify the words which are engraved above the portico, "My House Shall be a House of Prayer for all Peoples." ☆

Alice Titus
Archivist
archives@ohefsholom.org

Archives Photo Caption Contest

The winning caption for the April Archives Photo Caption Contest is below. The Archives Photo Caption Contest will be taking a hiatus for the summer months, but never fear... look for the contest to resume in the Fall of 2019. ☆

First Place in April's Photo Caption Contest:
"This is a sorry-looking lulav.
And where is the etrog?!"
-Paula Russel



- June 13 10:00 am July 11 10:00 am
 - June 18 11:30 am July 16 11:30 am
 - June 27 10:00 am July 25 10:00 am
- For more info, contact Marsha Moody at 757-625-4295 or vamoody1@verizon.net.



LIFE & LEGACY

A Special Thanks to Our LIFE & LEGACY Donors

To everyone who has made a LIFE & LEGACY gift - thank you! Together, your legacy gifts - no matter the size - will generate annual income to benefit Ohef Sholom Temple for generations to come.



A program of the
HAROLD GRINSPOON
FOUNDATION

2018-2019 Donors:

Anonymous (5)
Isabel G. & Louis Brenner
Marjorie M. & Robert Brotman
John & Monica Cooper
Minette & Charles Cooper
Emerson & Everleigh Epps,
Lennon Lilly & Logan Smith
Stuart A. Davis
Fanny & Robert Epstein
(honored by Barbara E. Fine, Alice
E. Buxbaum, Doris E. Waranch,
& Edwin Epstein)
The Fine Family Fund
The Firoved Family
Mark and Debbie Friedman
Barb Gelb

Karen S. Gershman
Louis L.I. Grossman, Esquire
Rose Ann L. & Lester I. Grossman
Barbara Johnson
"Buddy" and Nancy Sacks
Jacobson & Family
Michael Jaffe
Linda Kaufman
Edward George Kaufman
Dr. and Mrs. Howard Kesser
Anne & Edward Kramer
Nicole & David Kushner
Rabbi Rosalin Mandelberg
B. Thomas Mansbach
Jerry & Deborah Meltsner
Evelyn & Cameron Munden

Dr. Norbert & Sarah Newfield
Bertram & Lois Nusbaum, Jr.
Charlie & Nancy Nusbaum
Robert C. Nusbaum* & Linda
Laibstain
Joash & Elaine Schulman
Dr. Buzzy Schulwolf
Britt & Shelly Simon
Louis D. & Pamela L. Snyder
Deborah E. Stadlin
Ira & Jean Steingold
Lawrence Steingold
Alvin & Nancy Wall
Kenny Weinstein
Matthew Weinstein

Leaving a legacy gift is easy to do, and anyone can participate, regardless of age, wealth or affiliation. To arrange a confidential, no obligation discussion, please reach out to our LIFE & LEGACY Chair, Matthew Fine at matthewfine@cox.net or (757) 407-1368.

Your commitment today will ensure our Jewish community a vibrant tomorrow! ☆

Rachael Nusbaum
LIFE & LEGACY
lifeandlegacy@ohefsholom.org

FROM OSTY: CONGRATULATIONS SOPHIA ALLEN !

2019's Better Together Essay Winner



Sophia Allen, who is in eighth grade, is this year's Better Together essay winner. Her essay was selected among our local participants and entered in the national contest.

Sophia Allen, left, makes a seder plate at Better Together in March. The program brings together seniors from Beth Shalom Village and teens from Ohef Sholom Temple, Congregation Beth El and Temple Israel once each month. ☆

Read Sophia's full essay posted to The pOST Bulletin Board section on the back cover (page 20)!





INSIDE OST

A CLOSER LOOK

Security & Emergency Response Plan Update

As a part of our Security & Emergency Response Plan, we are rolling out an Emergency Notification System using an automated dialing system. In just moments, this emergency phone service can alert our entire congregation with a phone call or text message.

We can use this system to notify you of any emergency situation or a cancellation due to inclement weather.

Congregants who have a cell phone number will receive a text message. Those without cells will receive a phone call.

On **July 17** we will test our system by sending the message, "This is a TEST of the Ohef Sholom Emergency Notification System. This is just a test. Thank you, Shelley."

To paraphrase Benjamin Franklin, "It is better to be prepared for an emergency and not have one than to have an emergency and not be prepared." ☆



[Learn more from Linda](#)

Linda Peck, Executive Director
linda@ohefsholom.org

A New Way to Increase Productivity at OST

A University of California Irvine study reports that people spend an average of 11 minutes on a project before they are interrupted. According to the report, it takes people an average of 25 minutes to get back to the point where they were before the distraction. The average person gets interrupted once every 8 minutes, which translates to approximately 7 interruptions an hour or 50-60 interruptions each day. Imagine how productive we could be if we could minimize interruptions!

Working toward a goal of being more productive, Ohef Sholom is about to experiment with a new program. On the first Monday of every month, the Temple will be closed for a staff in-service day. Mondays tend to be quiet and are the clergy's official day off. While the staff will all be in the office working, OST will not be open for meetings and the phones will not be answered. Of course, we will check voicemails and emails. Additionally, our voicemail message always provides a number to contact a person in case of an emergency – so, we will be reachable.

We hope this monthly uninterrupted block of time will allow staff to better focus and be more productive. We can also use this time for staff training.

Our first staff in-service day is scheduled for Monday, July 1. Certain months will not have a scheduled in-service day, such as September (Labor Day) and October (day before Erev Yom Kippur). We will send out email reminders and the dates will be published in the Bulletin.

As always, we will be available for emergencies, and in the meantime, we hope this new program will allow US to be more productive employees for YOU! ☆



DONATIONS

WE APPRECIATE THE THOUGHTFULNESS OF THOSE WHO SUPPORT OST

by remembering and honoring their friends and loved ones through their generous contributions.

Please have your donations submitted to the Temple before the beginning of each month.

175TH

In Honor of Winning the Rosenbach Award:

SISTERHOOD

*Debbie & Don Keeling

In Memory of:

WILLIAM "BILLY" BERNSTEIN

*Terri & Steve Budman

Nancy & Charlie Nusbaum

Carol & Lou Sherman

RICHARD GLASSER

*Terri & Steve Budman

Carol & Lou Sherman

NANCY HIRSCHLER

*Terri & Steve Budman

BURTON JAFFE

Carol & Lou Sherman

DELORES SCHIAVO

*Terri & Steve Budman

In Appreciation of:

KAREN FINE

*Debbie & Don Keeling

MOLLIE AND GEORGE RADIN

ARCHIVES FUND

In Honor of 20 Years as Parade

Director:

ALEX PINCUS

*Ruth & Edward Legum

In Memory of:

RENEE DIAMONSTEIN

Ruth & Edward Legum

SIDNEY LEON KATZ

*Alice & David Titus

DR. RODERICK IAN

MACPHERSON

Ruth & Edward Legum

MELVYN SIEGEL

Ruth & Edward Legum

CANTOR JENNIFER RUEBEN'S

DISCRETIONARY FUND

In Memory of:

RICHARD GLASSER

*Sally & Steve Kocen

CARING COMMITTEE FUND

In Honor of the Bat Mitzvah of:

ISABEL SEEMAN

*Patti & Paul Seeman

In Memory of:

WILLIAM "BILLY" BERNSTEIN

*Jay Legum

CARING COMMITTEE

FUND

In Memory of:

WILLIAM "BILLY" BERNSTEIN

Nancy & Steve Rosenberg

CARING COMMITTEE

FUND - NEST

In Memory of:

EVELYN ADELMAN

*Gerald Adelman

CARING COMMITTEE

FUND - SOUP KITCHEN

SOUP KITCHEN

*Nancy & David Embree

In Honor of the 30th

Anniversary of:

LISA & DAVID SPIEGEL

*Joan Laderberg

In Memory of:

DR. MORTON BROWNSTEIN

*Nancy & David Embree

Betty Hecht

Speedy Recovery to:

MINETTE COOPER

Betty Hecht

BEATRICE L. BERLIN ELDERLY

NEEDS FUND

In Memory of:

WILLIAM "BILLY" BERNSTEIN

*Carol Rosenblatt

EUGENE "GENE" GREEN

*Carol Rosenblatt

FINE ARTS FUND

In Memory of:

RENEE DIAMONSTEIN

*Arleen Cohen

*Suzanne & Dennis Gruelle

*Henry & Marcia Schwan

JEFFREY GOODOVE

POST CONFIRMATION

SCHOLARSHIP FUND

In Memory of:

WILLIAM "BILLY" BERNSTEIN

Harriet & Eddie Goodove

EDWARD J. KESSER

RELIGIOUS SCHOOL FUND

In Honor of Grandson's Birth:

MR. & MRS. STEVEN

ROSENTHAL

Marilyn Levy

In Honor of Great-Grandson's

Birth:

JUDITH FISHMEN

Marilyn Levy

HERMAN & LENORE

LAIBSTAIN FUND

In Memory of:

DR. MITCHELL COREY

*Linda Laibstain

JOAN DALIS

*Linda Laibstain

RENEE DIAMONSTEIN

*Linda Laibstain

LIBRARY FUND

In Memory of:

WILLIAM "BILLY" BERNSTEIN

Harriet & Gerry Bloom

OSTY/JOSTY PROGRAM &

ADVISOR FUND

In Honor of the Bar Mitzvah of:

XANDER LOTKIN

Dana & Adam Lotkin

PRAYER BOOK FUND

In Memory of:

WILLIAM "BILLY" BERNSTEIN

*Gina & Neil Rose

*Susie & Dave Wexler & Family

RABBI ROSALIN

MANDELBERG'S

DISCRETIONARY FUND

In Honor of the Bat Mitzvah of:

ISABEL SEEMAN

*Patti & Paul Seeman

In Memory of:

WILLIAM "BILLY" BERNSTEIN

Paula Alperin

Judy & Don Hurwitz

*Betty Levin

Susan & Alan Nordlinger

*The Women of the Fortune

Finders of Virginia

DR. MORTON BROWNSTEIN

*Allan Comess

Lynn & Jeff Sachs

EUGENE "GENE" GREEN

Susan & Alan Nordlinger

RENEE DIAMONSTEIN

*Allan Comess

*Leslie Friedman

*Susan & Alan Nordlinger

Lynn & Jeff Sachs

*Rebecca Smith & Gerald Zeno

GARY HASKELL

Pearl Taylor

EDITH MOLLEN SHORR

*Ilene Stein

MICHAEL TERKELTAUB

Judy & Don Hurwitz

Wishing a Happy Birthday to:

GERALD BAZAR

*Elise Berkowitz

OHEF SHOLOM FOUNDATION

UNRESTRICTED FUNDS

In Memory of:

DR. MITCHELL COREY

*Minette & Charles Cooper

JOAN DALIS

*Minette & Charles Cooper

FELIX ROSENBACH

*Rose & Kurt Rosenbach

GAIL W. BACHMAN

EDUCATION FUND

In Honor of Being Ordained:

RABBI ALLYSON JACOBSON

Marilyn Levy

In Memory of:

DR. MORTON BROWNSTEIN

*Suzanne & Dennis Gruelle

RENEE DIAMONSTEIN

*Fay & Richard Krine

*Shelley & Jeff Loeb

Wishing a Happy Birthday to:

SUSAN DONN

Bob Liverman

KAREN FINE

Bob Liverman

SANDRA FORTE-NICKENIG

Bob Liverman

SANDRA LEVI

Bob Liverman

INA LEVY

Bob Liverman

RABBI ROSALIN MANDELBERG

Bob Liverman

SISTERHOOD

In Memory of:

ETHEL ALTSCHUL

*Candace & Benjamin Altschul

SISTERHOOD - CASSEROLES

FORKIDS

In Memory of:

WILLIAM "BILLY" BERNSTEIN

Shelley & Jeff Loeb

Wishing a Happy Birthday to:

BENJAMIN LEVI

*Terry Lubotsky

SISTERHOOD - FLORAL FUND

In Memory of:

JOSEPH LIVERMAN

*Bob Liverman

TEMPLE FUND

In Honor of the Bat Mitzvah

of:

ISABEL SEEMAN

*Patti & Paul Seeman

In Honor of Grandson's Birth:

BARBARA DUDLEY

*Margaret & Bill Sawyer

In Memory of:

BARNEY BARR

*Lee & Arnold Barr

WILLIAM "BILLY" BERNSTEIN

Barbara & Beril Abraham

*Elise Berkowitz

*Blue Chip Investment Club

*Georgia Cohen

Judith Einbinder

*Exclusive Professional Women's

NE

*Barbara & Andrew Fine

*Jane & Lenny Frieden

Sarajane Greenfeld

*Marcia & Edmund Goldsticker

*Barbara & Allen Gordon

Ellen & Jon Harris

*Emmy Lou & Arthur Kreger

Anne & Ross Legum

*Joyce & Bert Legum

*Yale & Sandra Nesson

*Bobbi Sue & Louis Silverman

Judith & Mannie Smith

*Sue Ellen & Seymour Teach

*Dr Bill Whitehurst

MARINO BERTINI

*Sue Ellen Teach

ISABEL BRENNER

*Joan Laderberg

DR MORTON BROWNSTEIN

*Gail & Bill Berger

Carole & William Bernstein

Norma Butler

*Stephen & Renee Caplan

*Jodie & Jack Frieden

Doris Friedman

*Norma & Allan Jaffe

*Brenda & Lawrence Klar

Wendy & Albert Konikoff

*Rena Myers

*Judy & Robert Rubin

*Madeline & Alan Samuels

*Nancy & Jay Samuels & Family

*Steven Schmalz

Judy & Mannie Smith

Phyllis & Mike Sperling

*Bari & Jesse Wiens & Family

ADEL CARL

Elise Berkowitz

RENEE DIAMONSTEIN

*Russell D. Evett

*Leslie Friedman

*Judy & Robert Rubin

Phyllis & Mike Sperling

*Barbara Spigel

Sue Ellen & Seymour Teach

WILLIAM EINHORN

*Dianne & Gerald Einhorn

RICHARD GLASSER

*Carol & David Hirschler

*Brenda & Lawrence Klar

PAULA & STANLEY JASON

*Mary Hearing & Joel Jacobson

JEAN KLUGER

*Sandra & Yale Nesson

ROBERT MERVIS

*Debra Keeling

ANN MILLER

*Joan Miller

ALAN L. NORDLINGER SR.

Susan & Alan Nordlinger

ROSE NORDLINGER

Susan & Alan Nordlinger

ROBERT NUSBAUM

*Carol & David Hirschler

RAE PERLMAN

*Pansy & Jerome Perlman

MILTON RAYFIELD

*Pam & Dan Snyder

NORMAN ROISTACHER

*Randi & Ellis Strelitz

SYDELLE ROISTACHER

<



YAHREZEITS

JUNE & JULY

May 26 - June 1

Flora Albert
Bertha M. Aronson*
Goldyn Balaban
Dr. Richard Bartley*
Jerry Baydush*
Morris Beloff
Israel L. Brenner
Lewis Alfred Bress
Abraham Bress
Rachel Brown*
Seymour Chapel
Sara Joo Davidson*
Jennie Lohrman
Dobbs*
Abraham Donn*
Raymond Drummond
Sarah Feldman
Charles Joseph
Foster V
Ruth Basch Front
Marion Glazer
Lavada Goldberg*
Samuel Goldstein
Kate Goldstein
Clara G. Harris*
Donald Higgins
Edwin "Buddy"
Jacobson*
Felmore Jacobson
Bernard Jaffe
Solomon Kaplan
Earle J. Kerpelman
Martin Klinghoffer
Birdye G. Leterman*
Seymour (Buddy)
Levinson*
Sonya Levy
Anna Lee Liverman*
Bert Rial Markman*
Jacob Markovitz
Maurice J. Miller*
Bruce Moses
Harry Nicholson*
Minna Nordlinger*
Jacob Ostroff
Joseph Reznick
Samuel W. Robbins*
Doris Roth
Tom Russel
Roberta Schiff
Rose Silvertown
Brian Simon
Jacob Soble
Harriet Solomon
David Sommers*
Michael E. Stredler
Ellis J. Strelitz*
Julia Weisel*
Belle V. Weiss
David Woolard
Shirley Ann Yusuf

June 2 - 8

Frieda Berman
Amelson*
Harold I. Breit*
Priscilla Close

Arthur Paul Cohen*
Emma Cross
Milton Drucker*
Fannie Duny
Minnie Eisenstein*
I. Morton Feldman
Jack Friedman
Steven Friedman
Sylvia Geffen
Murray B. Goldsticker
Iris Goodman
Sylvia Greenspoon
Peggy Hellner
Sarah Kayton*
Albert Laderberg
Edna Sara Lazon
Rabbi Morris S.
Lazon
Charles P. Leavitt
Regina Weiss
Lefkowitz
Reba M. Leterman*
Agatha L. Leventhal*
Elsie Leviton
Jacob Levy
Sarah Lobock
David Lowenberg
Dr. Eugene
Lowenberg*
Ruth Mayer
Ann Papier
Greenberg
Mary Elizabeth
Perkins
Bertha Reisner
Ida Schafetz
Jerome Smith
William Waldman*
Richard Wingfield

June 9 - 15

Celia C. Altschul*
Phillip Barr*
Leo Baydush*
Belle S. Bear
Max A. Berger*
Alice Blumenson
Robert Broudy
John Doe
Bessie P. Dozoretz*
Joseph S. Evans*
H. William Fink
Arthur Frasca
Samuel H. Fried*
Harold Friedman
Elsa Wallerstein Gerst
William Goldman
David Goldrich*
Rachel F. Goldstein*
David H. Goodman*
William H. Harrison*
Stanley Leigh
Harrison*
Minnie B. Hollan
Samuel Kaiser
George B. Kaufman*
Hilda Saxon
Kerpelman
Coralyn Lakamp
David Ari Leavitt

Emanuel Lester
Moe Levy*
Lena A. Liverman
Lt. David
Lowenberg, Jr.
Ellie M. Marx*
Sarah Meyerson
Marilyn Moon
Margaret Newfield
Murray Pikelny
Stephen L. Preddy
Lena Riskin
Rita B. Rosenberg*
Joseph Rottenberg
Maurice Sacks
Jean Schepper
Daniel Schneider
James Scranton
Michael Shank
Louis Shapiro
Ann Shapiro
Moe Aaron Snyder
Shirley Steinberg
Ernestine Stiffman
Bernice Stillman
Pauline Wasserman*
Louis Wasserman*
Jerrold Weinberg*
Patricia Wisoff
Patricia Kelsay Wisoff
Bonnie Brill Zipkin

June 16 - 22

Stuart Abramson
Rena Myers Bartley*
Jerome Breinin
Stella Chase
Rita Cogan
Sarah Rebecca
Cooper*
Benjamin Duny
Meyer Engelberg
Stephen Furst
Pauline Becker
Galumbeck
Ruth Kaufman
Goldstein
Jacob Gurwitz
Sarah Yetta Hecht
Dr. Bruce Kane
Bernice Kaplan
Richard B. Keeley
Malvina Kirschner
Allen Kline
Isabelle H. Kline*
Naomi Karlin
Laderberg
A.J. Legum
Leo Levine
Leonard Levitan
Simmy Sadie Levy
Bernard Lubschutz
Jeanne Reznick
Lester S. Sherrick*
Anna Smith
Rachel Steel*
Solomon D. Troy
Elise Loemann
Ullman*
Jeffrey Winn

June 23 - 29

Minnie Silverman
Adler*
Elisa S. Banks
Jennie F. Barr
Marsha Bartley*
Philip Bass
Fannie Bass
Richard Bass
Billy Bazar
Philip Belkov
Emeri Berkovitz
Dr. Walter Berman
Jack Bodner
Harry Bornstein
Emil Brand
Lynn Chapel
Shirley Charm
Irene Cohen
Bertha G. Cohen*
Charles (Charlie)
Dechter
Harry Echmann
Sidney Feldman
Mamie Heller Fine*
Abe A. Forman*
Thomas M.
Friedman*
Suzanne Galumbeck*
Harry L. Gilbert*
Carl Gilbert*
Max Goldberg
Bonna Haywood
Albert G. Isay
David G. Jacobs*
Stephanie Jacobson*
Earl Jarvis
Beatrice Kagan
David Kaufman
Henry B. Kaufmann*
Jack Klar
Goldie Levin
Kathryn Levy
Moses Levy
Carl Lifland*
Frank Livingston*
Richard Miller*
Richard I. Miller
DeWitt Moody
Cameron Munden*
Eleanor Neukrug
Alan Nusbaum
Dorothy Jean Rager*
Andre Roberto
Irving Rosen
William Rosenfeld
Ada Rosenfeld
Robert Rovner
Harry Sacks
James Schiavo
Henry Schlesinger*
Sarah G. Segal*
Clare Siburkis
Morrie B. Silverstein
Shirley Sobel
J. Arthur Stein
Selma Swersky
Israel Winn
Sigmund Wolf

June 30 - July 6

Ilona Aranyi*
Samuel Ashinoff*
Jay D. A. Barr
Ethel Bass*
Arthur Bear
Harry Berman*
Ethel Brotman
Doris Meyer Cohen*
Miriam Cohen
Weisberg
Sara Comess*
Lewis P. Cooper*
Ida Goldblatt
Diamonstein*
Roth Raw Dreggors
Sonya Fine
Bessie Galumbeck
Satoris Gutterman
Roger A. Horne*
Esther Jacobs*
Blanche Kaufman*
Max Kleinfeld*
Frank Laderberg*
James "Jimmy"
Legum
Jacob W. Legum
Jean Levin
Ben Levy
Clara Lohrman*
Fannye Metzger*
Charles Moore
Harry Pincus, Sr.*
Minna Powders
Harry Puritz
Peter Reisner
Steven Reznick
Betty Romulus
Joseph Rose*
David Saks
Benjamin
Salomonsky*
Florence Sherman*
Elise Simon
Lillian M. Strelitz*
Lillian Strom*
Seeman Waranch
Samuel Weisberg
Benjamin Weisel*
July 7 - 13
Jack Ballan
Jeffrey Blair
Helen Katz Bowdree
Max Charm
Joe Chernitzer
Raymond Israel
Cohen
Max Comess*
Alan Seth Deutsch
Leah W. Drew*
Phillip Engel*
Rosabel S. Fleishman
Barbara Leterman
Fletcher*
Milton L. Friedman*
Phyllis Gilbert
Bertha Levine Gilbert
Joseph Glanzer*
Gertrude Rubenstein



Goldberg*
 Martha R. Goldin*
 Barbara Lewis Haag*
 Virgie Johns
 Benjamin J. Levy*
 Sidney Lutzin
 Robert Mccullough
 Leon Miller
 Murray Paster
 Harold Rapp
 Leon Salzberg
 Harry C. Schapiro
 Milton G. Schloss
 Beverly Schulman
 Fannie Seldes
 Sandra Slaven
 Shirley Smith
 Meyer Staub
 Stephen D. Unger*
 Herman Unger*
 Helen Wasserman
 Van Os*
 Ruth C. Wasserman*
 David Jay Weinstein
 Birdie Weitsman
 Murray Wolsh
July 14 - 20
 Ida Adelsdorf*
 Dr. Harvey L. Aftel*
 Henry S. Blumenthal
 Blumenthal, Jr.*
 Dudley Cooper*
 Joseph B. Cooper*
 Fredric Coplon
 Larry Dagen
 Bernhard Ebersson*
 Dorothy Flax
 Linda Gissen
 Samuel E. Goodove

Eric Hecht
 Samuel R. Heller*
 Elise N. Hofheimer*
 Jack Hogen
 Barbara Broudy
 Howie
 John Bennett
 Jacobson*
 Elsie Goldstein
 Kerley
 Jeffrey Kesser
 Lenora Kroll
 Solomon Loeb*
 Albert Lubarsky
 Evelyn Nadler
 Dr. Henry Newfield
 Henry Milton
 Nordin*
 Sally Rogers
 Milton Saul
 Carolyn Schlenger
 Hilda Cohen Shank
 Hy Sherman
 John "Jack"
 Simmons*
 Luba Zelda R. Small
 Joseph Smith
 Sylvia Stark
 Meyer Steingold*
 Pauline J. Turner*
 Taylor Via*
 Eloise Ward
 Pauline C. Whitlock*
 Lucy With
 Renee Wolfson
 Fannie Zittrain

July 21 - 27
 Ryan Barkan
 Linda Brill Barnes
 Ralph J. Berlin*
 Florene Feinberg
 Berman*
 Cecil Blum*
 Joseph Bohrman*
 Leonard Breinin
 Theodore H. Cohen*
 Harry Cohen
 Betty Cohen
 Herbert Freeman
 Louis H. Friedman*
 Frances S. Garnher*
 Marcelle H. Gates*
 Richard Carl Geis
 Etta Goldblatt
 Florence W.
 Goldstein*
 Lynn R. Goldstein
 Rose S. Gordon*
 Anna Ruth Gross
 Emma Heimanson*
 Lewis D.
 Hirschler, Sr.*
 Jefferson Davis
 Hofheimer
 Shirley Hurwitz
 Leo Jacobs
 Fleurette Joo*
 David Kane
 Eleanor Sue Kanter
 Charles King*
 Adele H. Koster*
 Michele Krock
 Irving Leibowitz
 Kenneth Levi*
 Rose Lifland*

Anna C. Lisner
 Roberta Moore
 Joseph Rosenbaum
 Jacob Rotholz*
 Tybell Schub
 Michael Shanker*
 Lawrence Snyder
 Shirley Miriam
 Sobel*
 Sam G. Spindel*
 Lewis N. Strelitz*
 Gregory Vita
 Mildred Zacks
 Mollie Zimberg
July 28 - August 3
 Benjamin Allen
 Barbara Alper
 Evelyn Brand
 Raymond A. Cogan
 Rachel L. Cohen
 Esther Comess
 William Cross
 Emily Drummond
 Alberta Evans
 Jennie Fass*
 Lisa Frank
 Jennie Friedman
 Ira Gissen
 Margaret Glans
 Samuel Goldstone*
 Elsa Campe
 Goodman*
 Ruth N. Goodman*
 Gertrude Gore
 Jerry Griffin
 Cantor Joseph
 Gutherz
 Robert Hecht
 Benjamin Hoffer*

Benjamin Hofheimer*
 Ida Horwitz
 Irving Kas
 Amelia Kline*
 Iosif Kosoi
 Harry Legum*
 Howard Legum
 Leo H. Maltz
 Junius Miller
 Mary Munich
 Lorin Goodman
 Nelson*
 Charles W. Novitch*
 Herman C. Petock
 Levi Plant*
 Henry Porter
 Martha Pridgen
 Rogers
 Margery Salzberger
 Sylvia W. Schechter*
 Grace Littlejohn
 Schoner
 Sidney Slane
 Esther Solomon
 Martha Stein*
 Minnie G. Strelitz*
 Gertrude B.
 Weisberg
 Harold Wolff

* denotes memorial plaque

Archives Essay Contest Award - continued from page 10)

The ship, originally named the President Warfield, had been a ferry that transported passengers between Norfolk and Baltimore, Maryland. In 1942, the ship was commissioned by the Navy to carry American troops to Europe. After the war, the ship was to be sold for scrap, but instead, was purchased by the Haganah and refitted in Newport News, with support from the Tidewater Jewish community. Setting off for Europe to pick up the passengers, it was damaged in a storm and taken to Norfolk for repairs, where the local Jewish community, including several OST congregants, contributed money, food, and other supplies, to replace those that had been lost in the storm.

After picking up the passengers in France, the ship approached the coast of Palestine, where it was stopped and ordered to withdraw. The passengers

and crew refused, and in the attack that followed, three people were killed and several others were wounded. Although the attempt to circumvent the British blockade was unsuccessful and the passengers were sent back to European displaced persons camps, reports of the way in which they had been treated led to a backlash against the British immigration policy. The protests and publicity which followed are thought of as contributing factors in swaying the international community's support for the creation of the modern nation of Israel.

The winning essays demonstrated an understanding of the story and the goal of the contest. The two winners showed perceptiveness and an ability to think analytically. Each received an award of a \$100 VISA gift card and well-deserved recognition from their teachers and peers. ✪





CALENDAR & BIRTHDAYS

JUNE

JUNE BIRTHDAYS

June 1

Craig S. Derkak
Richard G. Diamonstein
Tracee Elwess
Chris Graves
Sherry Goldstein
Hecht
Ellen Mesh
Amy Milligan
Arlene Strelitz
Marti J. Wachtel

June 2

Linda Ausch
Betty Hecht
Ruth R. Legum
Ina L. "Dede"
Schmidt

June 3

Teresa L. Canepa
Nancy E. Rosenberg
Henry C. Wolf

June 4

Hilary Mountgordon
Shelly Simon

June 5

Kenneth Muhlendorf
Norbert L. Newfield
Kurt M. Rosenbach

June 6

Art Becker
David Brown
Ann Nusbaum

June 7

Jessica Julius
Besianne Tavss
Maiden

June 8

Jennifer Gebler
Jerry Golden
Robert C. Goodman, Jr.
Marja-Leena Jacobson
Jerry Meltsner
Jeffrey A. Swartz

June 9

Kirby Lefkowitz
Sharon Shanker

June 10

Emily Marie Gissen Dreyfus
Teresa Lynne Shapiro
Lynne Sward
Jack Young

June 11

Judy Benjamin
Karen Longwater

June 12

Michael Gebel
John Lomogda
JoEllen Rose

June 13

Sharon Goldner
Jonathan Jacobs
Lawrence Klar
Blanche B. Nusbaum
Alfred M. Schulwolf

June 15

Jonathan Muhlendorf
Victor Pickett

June 16

Susan Allen
Cohn
Angela Christina Harris

June 17

Izaak D. Glasser
June Goldman
Jan Lane
Robert Zentz

June 18

Joshua Kinnear
Madeline Morgan
Kelly Rowell
Alvin A. Wall

June 19

Donald Hurwitz
Don Keeling
Stuart J. Kerner

June 20

Leon Sarfan

June 21

Dennis W. Gruelle
Errol S. Lifland
Michael Makela
Ilene Snyder

June 22

Sandra C. Mendelsohn
Pansy D. Perlman
Penny G. Powders
Katherine Simpson

June 23

Peter Benson
Crockin
Kim S. Fink
Dmitry Gotkin
Susan Hooks
Irwin B. Levinstein

June 24

Shelley Loeb
Rona McMillan
Sharon A. Ross
Baila P. Waldholtz

June 24

Sarah K. Keasey
David Metzger

June 26

Brian C. Bachman
Martin Levin
Brenda G. Lisner
Abbey Pachter
Sharon Rosenbaum
Kenneth Weinstein

June 27

Jay Lazier
Rebecca S. Sacks

June 28

Peggy Goldstein
Sharon Laderberg
Adam Lefkowitz

June 29

Elise Berkowitz
Martha Colen

June 30

Diane Muhlendorf
Sarah K. Newfield

JUNE EVENTS

1

SATURDAY

9:00 am Torah Study
10:30 am 175th Shabbat Services & Luncheon for Honorary Directors and Past Presidents
3:00 pm Better Together Gala (offsite)

4

TUESDAY

4:00 pm House Committee Meeting

6

THURSDAY

4:00 pm Torah Study

7

FRIDAY

6:30 pm Shabbat Services

8

SATURDAY

9:00 am Torah Study
10:30 am Shabbat Services & Shavuot Celebration and Kiddush Lunch
2:00 pm OSTY Election

12

WEDNESDAY

5:00 pm Executive Committee Meeting

13

THURSDAY

10:00 am Quilting Group
4:00 pm Torah Study
6:00 pm Federation Biennial Meeting (offsite @ JCC)

14

FRIDAY

Shabbat For Everyone At the Beach! (Services will be held offsite @ Great Neck Park Shelter 1 2513 Shorehaven Drive, VA Beach)
5:30 pm Pre-Neg (Snacks)
6:00 pm Multi-generational Shabbat Service
6:30 pm Shabbat Dinner

No services will be held at Temple unless rained out.

Watch your email, social media and the TEmple website for rain updates on Thursday, June 13 at 12 pm.

15

SATURDAY

9:00 am Torah Study
10:30 am Shabbat Services
5:30 pm Men's Club Annual Tides Game & Picnic (offsite)

17

MONDAY

12:00 pm Finance & Development Meeting

18

TUESDAY

11:30 am Quilting Group

THURSDAY

4:00 pm Torah Study
7:00 pm Board Meeting

20

FRIDAY

6:30 pm Friday Night Live Shabbat Services

21

SATURDAY

9:00 am Torah Study
10:30 am Shabbat Services

22

MONDAY

9:30 am Soup Kitchen

24

WEDNESDAY

12:00 pm Ohel Sholom Foundation Annual Meeting

26

THURSDAY

10:00 am Quilting Group
4:00 pm Torah Study

27

FRIDAY

6:30 pm Shabbat Services

28

SATURDAY

9:00 am Torah Study
10:30 am Shabbat Services

29

To add an event to the Temple calendar, please email reservations@ohelsholom.org.



JULY EVENTS

- 4 THURSDAY**
Independence Day
OFFICE CLOSED
- 5 FRIDAY**
6:30 pm
Shabbat Services
- 6 SATURDAY**
9:00 am
Torah Study
10:30 am
Shabbat Services
- 8 MONDAY**
12:00 pm
Finance &
Development
Meeting
- 11 THURSDAY**
10:00 am
Quilting Group
4:00 pm
Torah Study
5:00 pm
Executive
Committee Meeting
- 12 FRIDAY**
6:30 pm
Shabbat Services
- 13 SATURDAY**
9:00 am
Torah Study
10:30 am
Shabbat Services
11:30 am
Kiddush Lunch
- 16 TUESDAY**
11:30 am
Quilting Group
- 18 THURSDAY**
4:00 pm
Torah Study
7:00 pm
Board Meeting
- 19 FRIDAY**
6:30 pm
Shabbat Services
- 20 SATURDAY**
9:00 am
Torah Study
10:30 am
Shabbat Services
- 25 THURSDAY**
10:00 am
Quilting Group
4:00 pm
Torah Study
- 26 FRIDAY**
6:30 pm
Shabbat Services
- 27 SATURDAY**
9:00 am
Torah Study
10:30 am
Shabbat Services
- 29 MONDAY**
9:30 am
Soup Kitchen

OST Presents a Family Friendly Shabbat Service & Celebration of



SATURDAY, JUNE 8, 2019 | 10:00 AM

\$5 each or \$10 per family for ice cream

Buy tickets online at www.ohefsholom.org

FREE kiddush luncheon & special presentation with deliciously fun nitrogen ice cream following services.



JULY BIRTHDAYS

- July 1**
Marsha Hirschler
Linda S. Laibstain
Michael
Rosenblum
Susan Ryan
- July 2**
Brian Deutsch
Jeanette Friedman
- July 3**
Roy Beskin
Seth Gilbert
Shirley Schulwolf
Hainer
Robert S. Kline
- July 4**
Marilyn Allison
Freida Duny
Ragan Freeman
Helen Margolius
George Rowland
- July 5**
George H.
Metzger
Marc Moss
Gerald M. Zeno
- July 6**
Jonathan Harris
Barry Kayer
Cindy Levin
- July 7**
Allen Larar
Marty Moody
- July 8**
Josh Hobbs
Heather Keller-
Umberger
- July 10**
Joel Cohn
Susan F. Katz
Barbara Pributsky
- July 11**
Cathi M.
Laderberg
Morgan Zubof
- July 12**
Lynnnda Brotman
Matthew Epps
Dale Jacobs
Mary Ann Nadler
Marc L. Paster
Gilbert F.
Schmidt, Jr.
- July 13**
Charles N. Cooper
Suzanne Feldman
- July 14**
Jeanne Goldstein
Suzanne W.
Gruelle
- July 15**
Blair Belkin
Carole Sacks
- July 17**
Stuart Katz
Cathy Lynn
Romash
Mimi Stein
Ruth F. Tavss
Sylvia Turner-
Yanofsky
- July 18**
Joseph Hooks
Bari Kraus
- July 19**
Jerome D.
Perlman
- July 20**
Margaret S.
Sawyer
- July 21**
Delores Beverly
Fox
Martin M.
Freedman
Joseph H. Hecht
Nathan Jaffe
Kim Marin
David Titus
- July 22**
Jenna M.
Aiken-Ritzmann
Marilyn B.
Buxbaum
Beth Campion
Michael Konikoff
Roberto Luna
Robert Pariser
- July 23**
Edwin A.
Salomonsky
Nancy H. Wall
- July 24**
Mathew Freeman
David Javinsky
Bruce I. Longman
Cara D. Novick
Steven Taubman
- July 25**
Suzanne Freeman
Stacie Moss
Gail Salzberg
Debi Stadlin
- July 26**
James Belote
Jerome Gold
David J.
Soforenko
- July 27**
Kristina Cartwright
Cheryl Frasca
Norman Olitsky
- July 28**
Sura Goldner
Sharon Hurwitz
Jay W. Legum
Lauren Truslow
- July 29**
Paula L. Blachman
Megan Brown
Eric J. Freeman
William L.
Nusbaum
- July 30**
William D. Coley
Shari Kletz
Joashua F.
Schulman
Sandra Glasser
Tavss
- July 31**
Matthew Fischi
Patricia Kayer
Ralph Rabinowitz
Albert Solomon



